

Giovanni Gabrieli  
(1557-1612)

# Canzon seconda a quattro

aus

Canzoni per sonare con ogni sorte di stromenti

hrsg. von Alessandro Raverii, 1608

cantus  
altus  
tenor  
bassus

5

15

20

25

30

45

Giovanni Gabrieli  
(1557-1612)

# Canzon seconda a quattro

aus

Canzoni per sonare con ogni sorte di stromenti

hrsg. von Alessandro Raverii, 1608

## Cantus

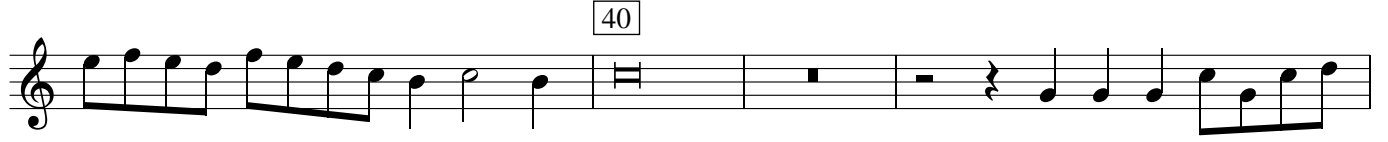

Giovanni Gabrieli

(1557-1612)

# Canzon seconda a quattro

aus

Canzoni per sonare con ogni sorte di stromenti

hrsg. von Alessandro Raverii, 1608

Altus

30

35

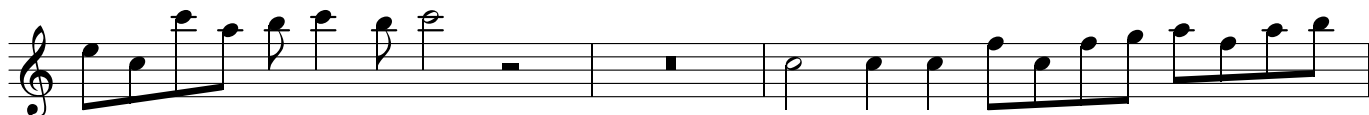
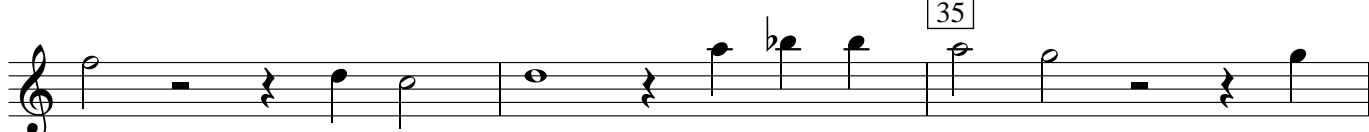

40

45

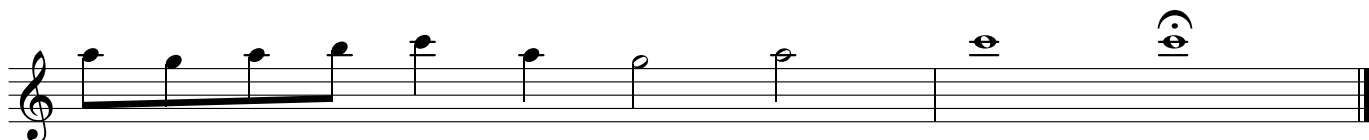

Giovanni Gabrieli  
(1557-1612)

# Canzon seconda a quattro

aus

Canzoni per sonare con ogni sorte di stromenti

hrsg. von Alessandro Raverii, 1608

Tenor

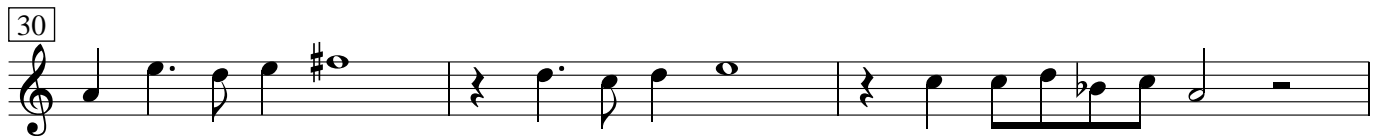
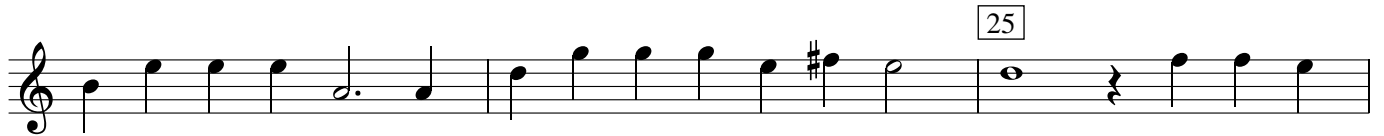
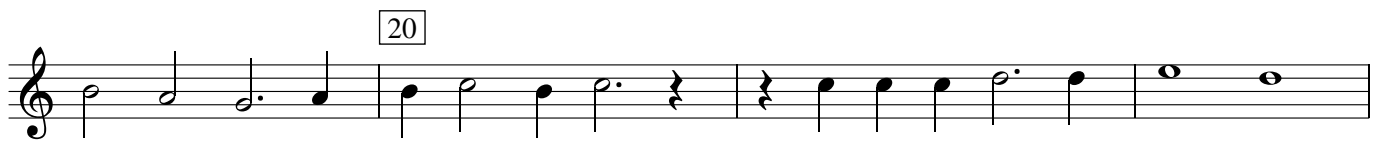
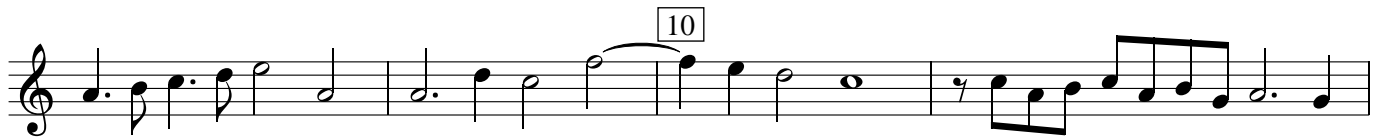

35

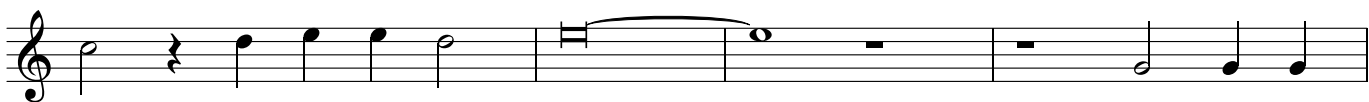

40

45

Giovanni Gabrieli  
(1557-1612)

# Canzon seconda a quattro

aus

Canzoni per sonare con ogni sorte di stromenti

hrsg. von Alessandro Raverii, 1608

Bassus

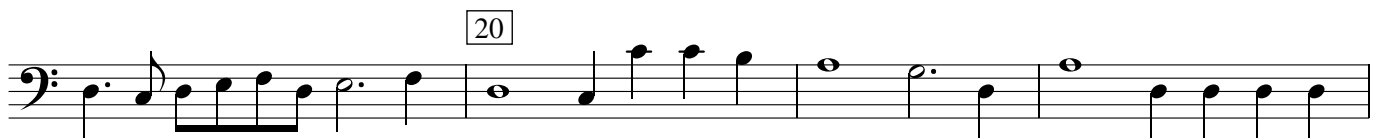

35

40

45
